

(They Long To Be)
CLOSE TO YOU

1st Eb ALTO SAXOPHONE

Lyric by HAL DAVID
Music by BURT BACHARACH
Arranged by DAVE WOLPE

(MODERATE SWING) (♩ = 112)

"CLOSE TO YOU"

. 2 .

1ST Eb ALTO SAX

(They Long To Be)
CLOSE TO YOU

2nd Eb ALTO SAXOPHONE

Lyric by HAL DAVID
Music by BURT BACHARACH
Arranged by DAVE WOLPE

MODERATE SWING (♩ = 112)

"CLOSE TO YOU"

. 2 .

2ND Eb ALTO SAX

(They Long To Be)
CLOSE TO YOU

1st Bb TENOR SAXOPHONE

Lyric by HAL DAVID
Music by BURT BACHARACH
Arranged by DAVE WOLPE

MODERATE SWING (♩ = 112)
(2ND TIME ONLY)

"CLOSE TO YOU"

SOLO

Chord progression: $BbMA7$ $A_{mi}7$ $G_{mi}7$ $G_{mi}7/C$ $FMA7$ $C_{mi}9$ $B13(+11)$

Chord: $BbMA7$

Triplet: 3

SOLO

Chord progression: $BbMA7$ $A_{mi}7$ $G_{mi}7$ $G_{mi}7/C$ $FMA7$

Section D

Dynamic: p

Section E

Section F

UNIS. W/TRPT.

Section G

Dynamic: mf

ENS.

W/TRPT.

Dynamic: p

(They Long To Be)
CLOSE TO YOU

2nd Bb TENOR SAXOPHONE

Lyric by HAL DAVID
Music by BURT BACHARACH
Arranged by DAVE WOLPE

MODERATE SWING (♩ = 112)

Dynamic markings include *mf*, *p*, *f*, and *UNIS.* The score includes various musical notations such as rests, slurs, and articulation marks.

"CLOSE TO YOU"

. 2 .

2ND B \flat TENOR SAX

(They Long To Be)
CLOSE TO YOU

E♭ BARITONE SAXOPHONE

Lyric by HAL DAVID
Music by BURT BACHARACH
Arranged by DAVE WOLPE

MODERATE SWING (♩ = 112)

4TH TRB. CUE

1. 2. mf

A

ING FEEL

B 2 4TH TRB. mf

p f

C 5

7

"CLOSE TO YOU"

. 2 .

E♭ BARI SAX

(They Long To Be)
CLOSE TO YOU

8/5 (36)

Score: +10 pgs.

1st Bb TRUMPET

Lyric by HAL DAVID
Music by BURT BACHARACH
Arranged by DAVE WOLPE

MODERATE SWING (♩ = 112)

TO BUCKET MUTE

1.

2.

mf

A

2

B OPEN

8

UNIS.

p

mf

C

5

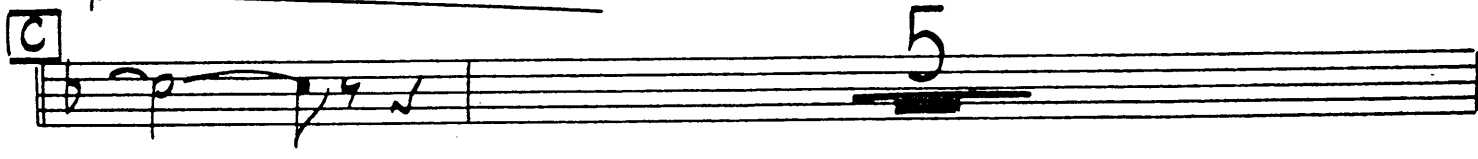

mf

3

4

"CLOSE TO YOU"

. 2 .

1ST B♭ TRUMPET

This is a handwritten musical score for the 1st B♭ Trumpet part of the piece "Close to You". The score is written on ten staves, with key signatures and time signatures indicated by boxed letters and symbols.

- Staff 2:** Continues the melodic line with slurs and accents.
- Staff 9:** Starts with a boxed **G** (G major) and contains a melodic line with slurs and accents.
- Staff 10:** Continues the melodic line with slurs and accents.

(They Long To Be)
CLOSE TO YOU

2nd Bb TRUMPET

Lyric by HAL DAVID
 Music by BURT BACHARACH
 Arranged by DAVE WOLPE

MODERATE SWING (♩ = 112)
 (2ND TIME ONLY)

UNIS. w/ TENOR

BbMA7

SOLO BbMA7 Emi7 A7 Ami7 Dmi7 G7 Cmi7 F7

BbMA7

D

E

E

UNIS. W/TENOR

G

mf

ENS.

f

w/TENOR

p

(They Long To Be)
CLOSE TO YOU

3rd Bb TRUMPET

Lyric by HAL DAVID
Music by BURT BACHARACH
Arranged by DAVE WOLPE

MODERATE SWING (♩ = 112)

TO BUCKET MUTE

1.
 2.
 mf

A

2

B OPEN

8

UNIS.

p

mf

C

5

mf

3

4

"CLOSE TO YOU"

. 2 .

3RD B♭ TRUMPET

"CLOSE TO YOU"

. 2 .

4TH B♭ TRUMPET

(They Long To Be)
CLOSE TO YOU

1st TROMBONE

Lyric by HAL DAVID
Music by BURT BACHARACH
Arranged by DAVE WOLPE

MODERATE SWING (♩ = 112)
BUCKET MUTE

5

4

(They Long To Be)
CLOSE TO YOU

Lyric by HAL DAVID
Music by BURT BACHARACH
Arranged by DAVE WOLPE

2nd TROMBONE

MODERATE SWING (♩ = 112)
BUCKET MUTE

5

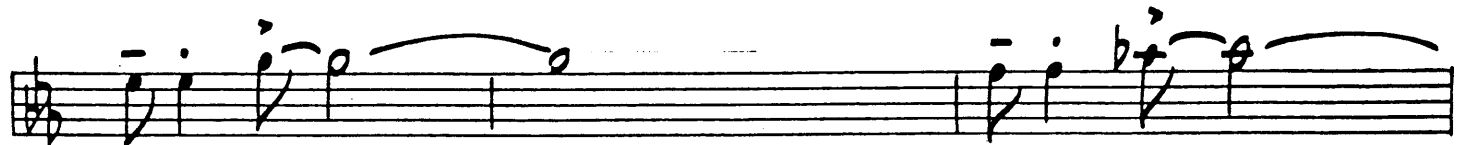
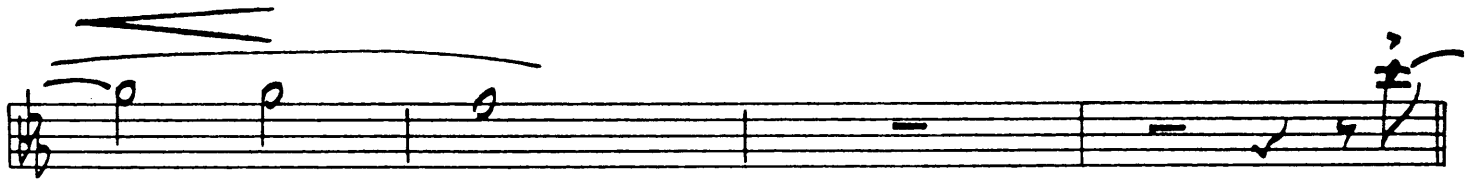
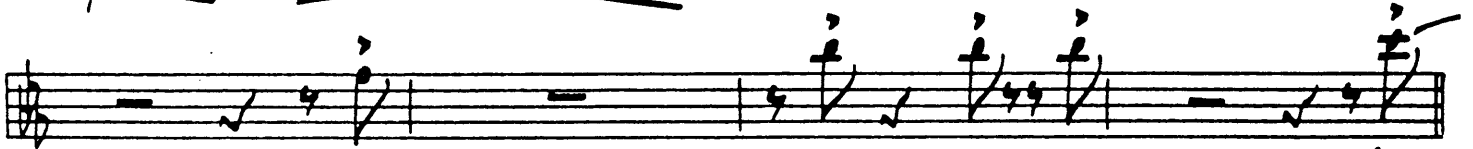
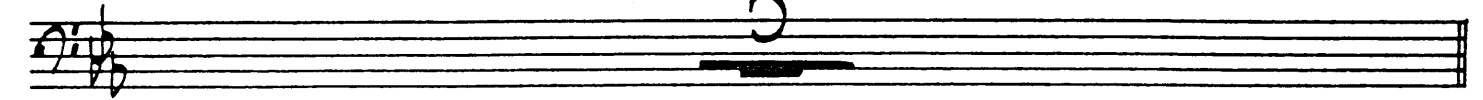

(They Long To Be)
CLOSE TO YOU

Lyric by HAL DAVID
Music by BURT BACHARACH
Arranged by DAVE WOLPE

3rd TROMBONE

MODERATE SWING (♩ = 112)
BUCKET MUTE

5

D

E

E

4

G

(They Long To Be)
CLOSE TO YOU

BASS TROMBONE

Lyric by HAL DAVID
Music by BURT BACHARACH
Arranged by DAVE WOLPE

MODERATE SWING (♩ = 112)
(BUCKET MUTE)

5

D

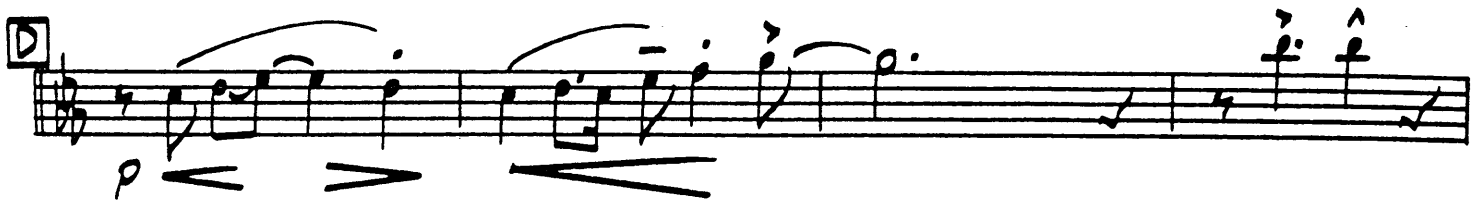

E

E

4

G

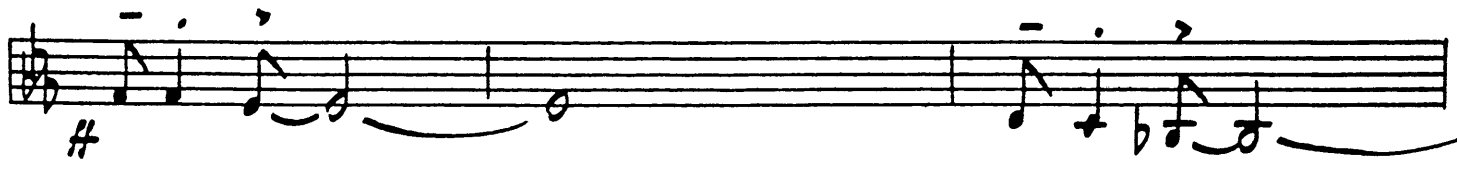

(They Long To Be)
CLOSE TO YOU

PIANO

Lyric by HAL DAVID
 Music by BURT BACHARACH
 Arranged by DAVE WOLPE

MODERATE SWING (♩ = 112)

SIMILE....

SIMILE...

"CLOSE TO YOU"

PIANO

"CLOSE TO YOU"

PIANO

SOLO

AbMA7 Gmi7 Fmi7 Fmi7/Bb EbMA7 A13(+11) AbMA9

SOLO

Bbmi7 A9

AbMA7 Gmi7 Fmi7 Fmi7/Bb EbMA7 Bbmi7 Eb7(b9)

SIMILE....

(b) AbMA7 Gmi7 Fmi7 Fmi7/Bb Eb(9) Eb Eb(9)

AbMA7 Gmi7 Fmi7 Fmi7/Bb Db13 Eb6 EbMA7

(They Long To Be)
CLOSE TO YOU

BASS

Lyric by HAL DAVID
 Music by BURT BACHARACH
 Arranged by DAVE WOLPE

MODERATE SWING (♩ = 112)

A

B

C
 Chord chart for Section C: $A^{\flat}MA^7$ Dmi^7 G^7 Gmi^7 Cmi^7 Bmi^7 $B^{\flat}mi^7$ A^7

"CLOSE TO YOU"

BASS

AbMA7 Gmi7 Fmi7 Fmi7/Bb EbMA7 Bbmi9 AB(+11) AbMA7 Dmi7 G7

Gmi7 Cmi7 F7 Bbmi7 Eb7 AbMA7 Gmi7 Fmi7 Fmi7/Bb EbMA7

D

E

E

AbMA7 Gmi7 Fmi7 Fmi7/Bb EbMA7 Bbmi7 Eb7(b9)

G

(They Long To Be)
CLOSE TO YOU

DRUMS

Lyric by HAL DAVID
Music by BURT BACHARACH
Arranged by DAVE WOLPE

MODERATE SWING (♩ = 112)

(SIM....)

(12) (16)

D

p

(SOLO)

p fp

E

(FILL)

(PNO.)

(SOLO)

#

F

(PNO.)

G

H.H.

Cym. TOMS

(SOLO)

(SOLO)

(SOFT FILL)

p fp

(They Long To Be)
CLOSE TO YOU

GUITAR

Lyric by HAL DAVID
 Music by BURT BACHARACH
 Arranged by DAVE WOLPE

(MODERATE SWING) (♩ = 112)

AB(9) G7sus G7 Gmi7 Cm7 Cb7 Bbmi7 A7

mf (STRAIGHT 4) SIMILE.....

ABMA7 Gmi7 Fmi7 Fmi7/Bb Eb(9) Eb 1. Eb(9) 2. Eb(9) ABMA7

A Ab6 ABMA7 Ab6 Db9 Db9(+11) Db9 Gmi7 C9 C9/Bb

ABMA7 Gmi7(+5) Gbb Cm7/F F7 Fmi7/Bb (SOLI) w/PIANO

fp *mf*

B Bbmi7 A7

ABMA7 Gmi7 Fmi7 Fmi7/Bb Eb(9) Eb Eb(9)

SIMILE.....

ABMA7 Gmi7 Fmi7 Fmi7/Bb Eb6 Bbmi7 Eb7(b9)

p *f* *mf*

C ABMA7 Dmi7 G7 Gmi7 Cm7 Bmi7 Bbmi7 A7

"CLOSE TO YOU"

AbMA7 Gmi7 Fmi7 Fmi7/Bb EbMA7 Bbmi7 A13(+11) AbMA7 Dmi7 G7

Gmi7 Cmi7 F7 Bbmi7 Eb7 AbMA7 Gmi7 Fmi7 Fmi7/Bb EbMA7

D Ab Ab6 AbMA7 Ab6 Db9 Gmi7 C9 C9/Bb

AbMA9 A9(+11) AbMA9 F9 Bb13 AbMA9

E AbMA9 Ab G7 Gmi7 Gmi7 Eb/Bb A13

AbMA7 Gmi7 Fmi7 Fmi7/Bb EbMA7 A13(+11) AbMA9

F Ab6 AbMA9 Ab6 Dmi7 G7 Gmi7 Bmi7 E9 Bbmi7 A9

AbMA7 Gmi7 Fmi7 Fmi7/Bb EbMA7 Bbmi7 Eb7(b9)

G AbMA7 Gmi7 Fmi7 Fmi7/Bb Eb(a) Eb Eb(a)

SIMILE

AbMA7 Gmi7 Fmi7 Fmi7/Bb EbDb13(+11) EbMA7

#

fp